

Plano de la Fracción Núm. 5
de la Ex-Hda. de "SANTA TERESA"
ubicada en el Municipio y Estado de Guanajuato
Escala = 1:10 000.

SUPERFICIE 488^m-40^a-00^c

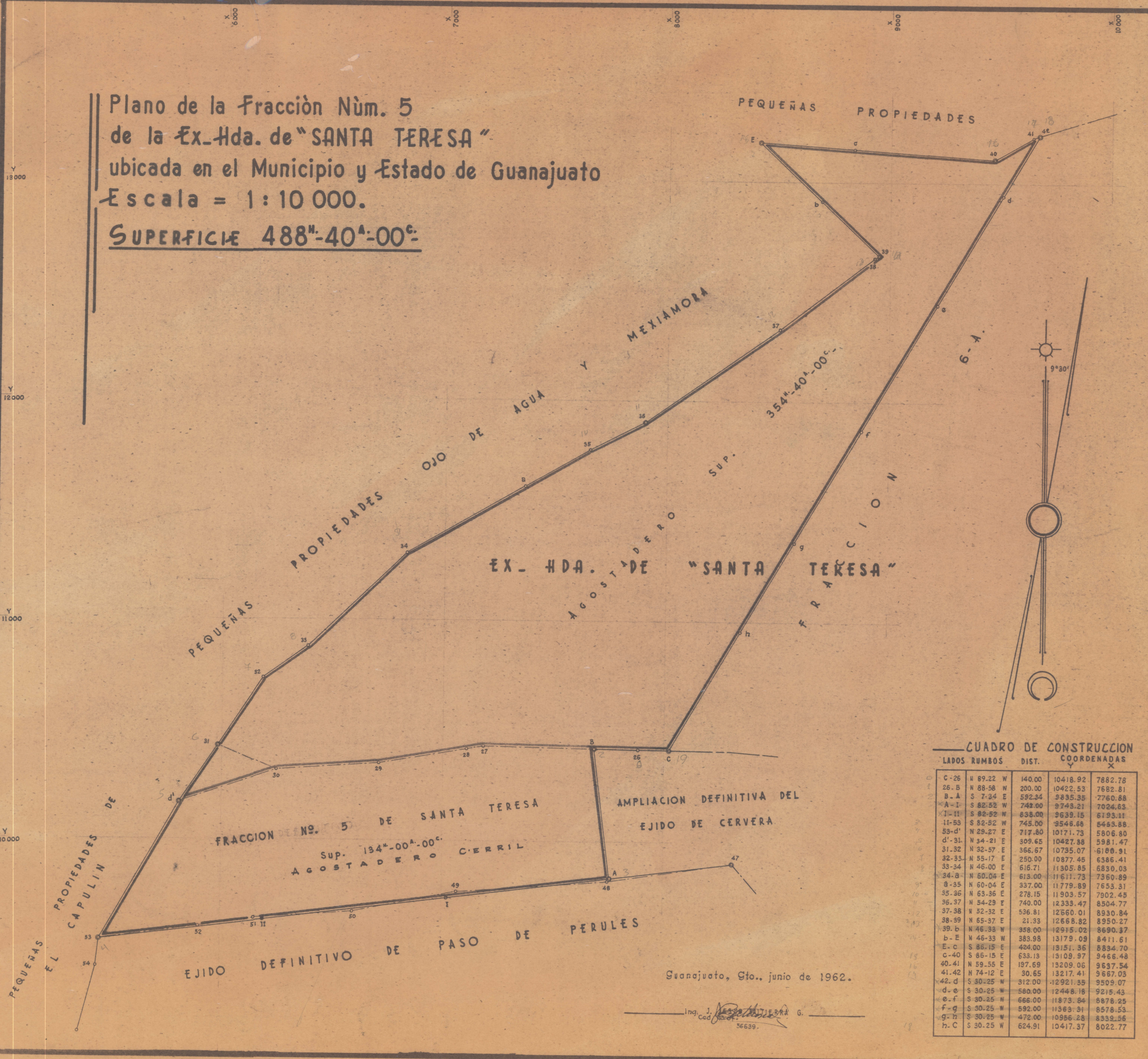

CUADRO DE CONSTRUCCION

LADOS	RUMBOS	DIST.	COORDENADAS	
			Y	X
C-26	N 89-22 W	140.00	10418.92	7882.78
26-B	N 88-58 W	200.00	10422.53	7682.81
B-A	S 7-34 E	592.34	9835.35	7760.88
A-I	S 82-52 W	742.00	9743.21	7024.63
I-II	S 82-52 W	838.00	9639.15	6193.11
II-53	S 82-52 W	745.00	9546.66	5453.88
53-d'	N 29-27 E	717.80	10171.73	5806.80
d'-31	N 34-21 E	309.65	10427.88	5981.47
31-32	N 32-57 E	366.67	10735.07	6100.91
32-33	N 55-17 E	250.00	10877.45	6386.41
33-34	N 46-00 E	616.71	11305.85	6830.03
34-a	N 60-04 E	613.00	11611.73	7360.89
a-35	N 60-04 E	337.00	11779.89	7653.31
35-36	N 63-36 E	278.15	11903.57	7902.45
36-37	N 54-29 E	740.00	12333.47	8504.77
37-38	N 52-32 E	536.81	12660.01	8930.84
38-39	N 65-37 E	21.33	12668.82	8950.27
39-b	N 46-33 W	358.00	12915.02	8690.37
b-e	N 46-33 W	383.98	13179.09	8411.61
e-c	S 86-15 E	424.00	13151.36	8834.70
c-40	S 86-15 E	633.13	13109.97	9466.48
40-41	N 59-55 E	197.69	13209.06	9637.54
41-42	N 74-12 E	30.65	13217.41	9667.03
42-d	S 30-25 W	312.00	12921.35	9509.07
d-e	S 30-25 W	580.00	12448.18	9215.43
e-f	S 30-25 W	666.00	11873.84	8878.25
f-g	S 30-25 W	592.00	11363.31	8578.53
g-h	S 30-25 W	472.00	10956.28	8332.56
h-C	S 30-25 W	624.91	10417.37	8022.77

Guanajuato, Gto., junio de 1962.

Ingr. J. *[Signature]* G.
Ced. 56639.